Phase 6

1. **Purpose of Server-Side Apex Helpers**
   - Used to handle **business logic** that cannot be fully managed by Flows or Declarative tools.
   - Ensures **secure, reusable, and efficient** operations for Knowledge Articles.
   - Helps Lightning Components / LWC / Flows fetch data and update records in real time.
2. **Key Functionalities Implemented**
   - **Search Knowledge Articles**:
     - Allow users to search articles by title, category, or tags.
     - Returns a list of articles matching the search term.
     - Uses SOQL queries with filters to retrieve records from Salesforce.
   - **Increment View Count**:
     - Each time an article is opened, its **View_Count__c** field is increased by 1.
     - Helps track article popularity and usage metrics.
     - Ensures accurate reporting and dashboards.
3. **Controller Structure**
   - Class Name: KnowledgeArticleController.cls
   - Marked as **with sharing** → respects Salesforce sharing rules and record-level security.
   - Contains **two @AuraEnabled methods**:

1. searchArticles(String searchKey) → returns a list of matching Knowledge Articles.
2. incrementViewCount(Id articleId) → updates the view count of a specific article.

4. **Method Descriptions**
   - **searchArticles(searchKey)**
     - Input: Search keyword (string).
     - Process: Performs a SOQL query with filters (LIKE condition on Title, or filter by Category/Tag).

        - Output: List of Knowledge Articles with fields (Id, Title, Category, Last Updated).
        - Usage: Called by Lightning Components or Flows to display search results to users.
    - **incrementViewCount(articleId)**
        - Input: Article Id.
        - Process: Fetches the record, increases its View_Count__c by 1, updates the database.
        - Output: Void (just updates the record).
        - Usage: Called whenever a user clicks/view an article.
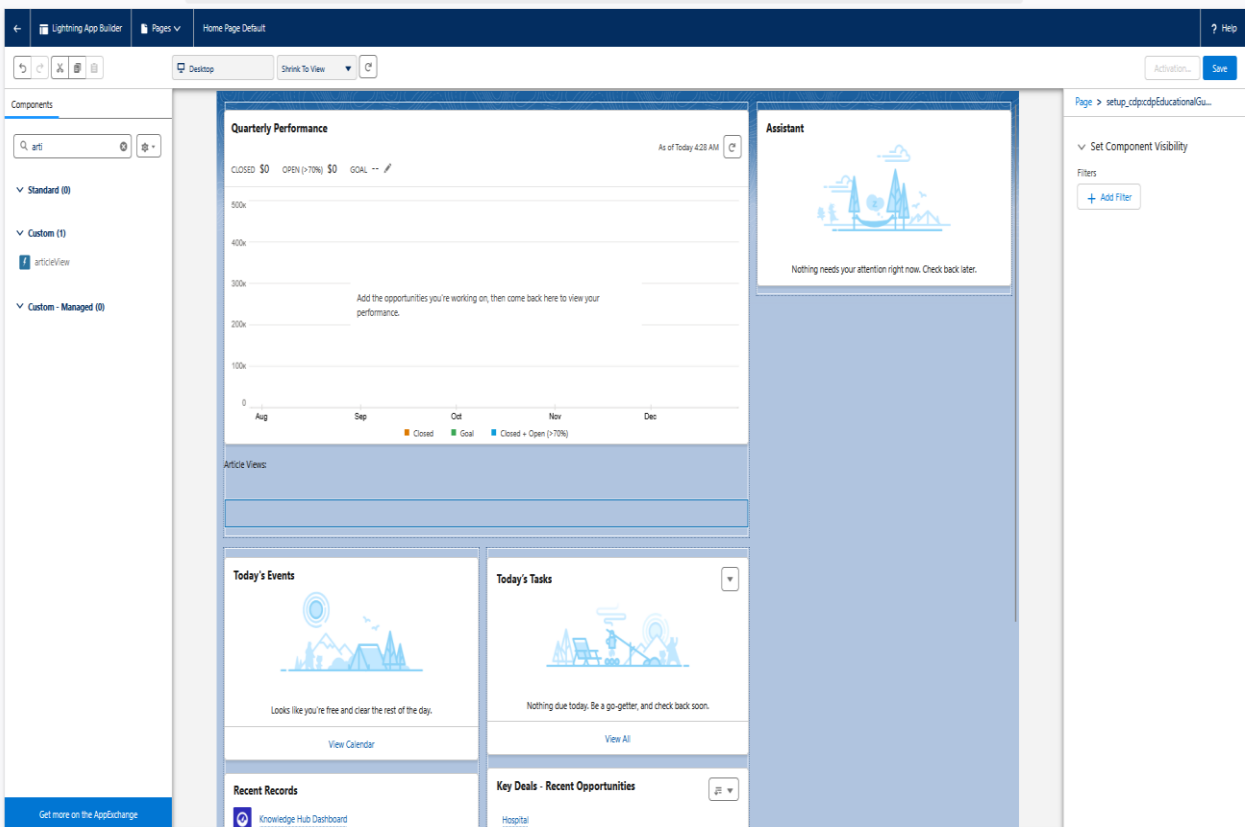
5. **Benefits of This Approach**
    - **Efficiency**: Only required data is fetched or updated.
    - **Security**: With sharing ensures data visibility rules are respected.
    - **Scalability**: Can handle multiple articles and thousands of view count updates.
    - **Reusability**: These helper methods can be reused across LWC, Aura, or even Flows.